

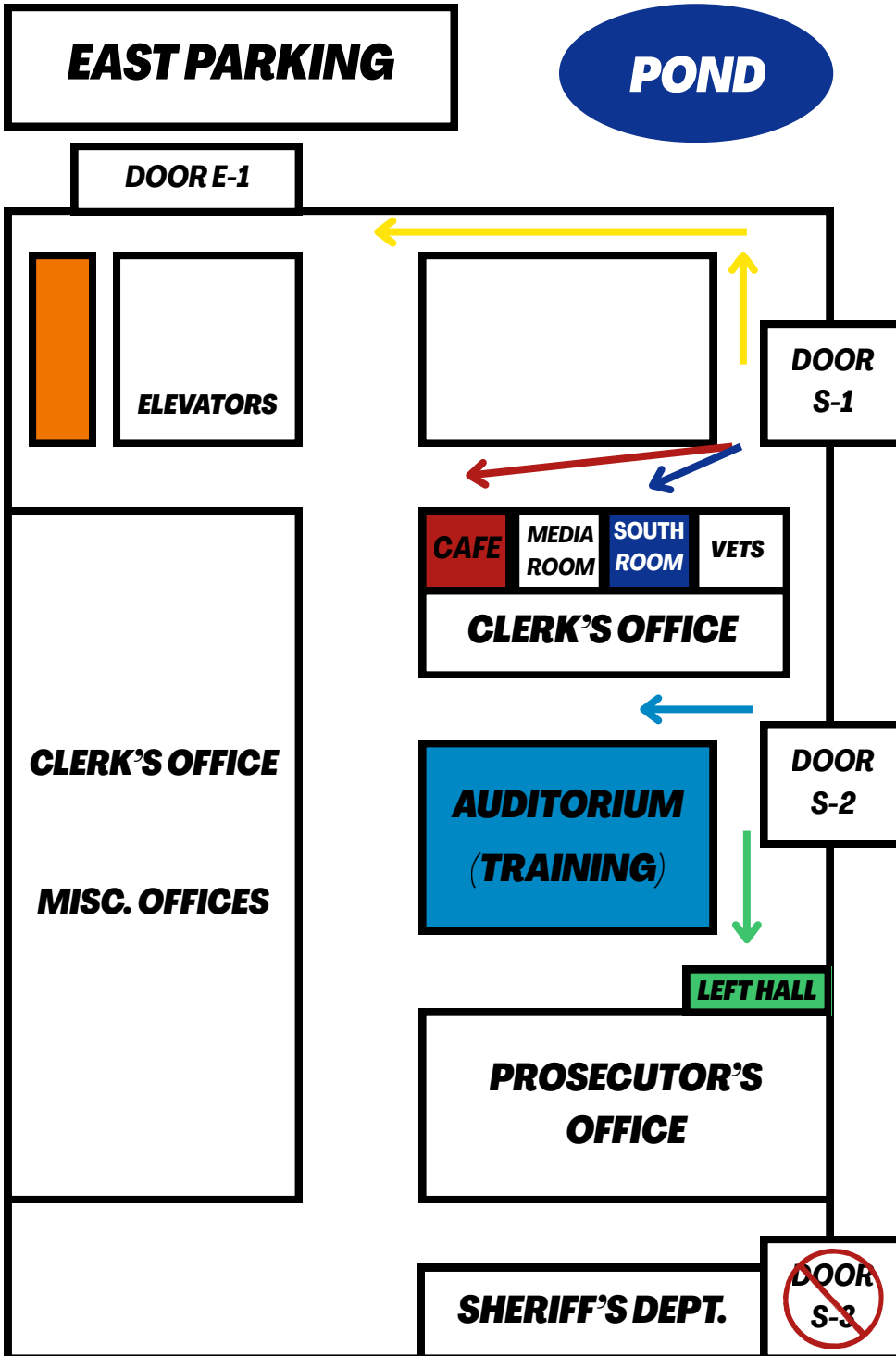

# Primary Election 2026 Inspector Saturday Map Election Equipment Pick Up

**MAIN STREET**



Online Poll Worker  
Video Training  
will be emailed  
to each poll  
worker.

**93rd AVENUE**

**COLOR KEY**

- MACHINE DEMOS
- TRAINING LOCATION
- AREA 1
- AREA 2
- AREA 3
- AREA 4



<u>LOCATION</u>	<u>DOOR</u>	<u>ROOM</u>	<u>AREA</u>	<u>TIME</u>
CAL - CALUMET TOWNSHIP	S1	1ST FLOOR SOUTH ENTRANCE	3	8:00 AM
CCT - CEDAR CREEK TOWNSHIP	S2	LEFT HALL	4	8:00 AM
CL - CEDAR LAKE	S1	CAFETERIA	2	8:00 AM
CP - CROWN POINT	S2	LEFT HALL	4	8:00 AM
CT - CENTER TOWNSHIP	S2	LEFT HALL	4	8:00 AM
D - DYER	S1	1ST FLOOR SOUTH ENTRANCE	3	8:00 AM
EC - EAST CHICAGO	S1	GARAGE	1	8:00 AM
ECT - EAGLE CREEK TOWNSHIP	S1	1ST FLOOR SOUTH ENTRANCE	3	8:00 AM
G1 - GARY 1ST DISTRICT	S1	GARAGE	1	9:00 AM
G2 - GARY 2ND DISTRICT	S1	GARAGE	1	9:00 AM
G3 - GARY 3RD DISTRICT	S1	CAFETERIA	2	9:00 AM
G4 - GARY 4TH DISTRICT	S1	CAFETERIA	2	9:00 AM
G5 - GARY 5TH DISTRICT	S1	1ST FLOOR SOUTH ENTRANCE	3	9:00 AM
G6 - GARY 6TH DISTRICT	S1	1ST FLOOR SOUTH ENTRANCE	3	9:00 AM
GR - GRIFFITH	S2	LEFT HALL	4	9:00 AM
H1 - HAMMOND 1ST DISTRICT	S1	CAFETERIA	2	10:00 AM
H2 - HAMMOND 2ND DISTRICT	S1	CAFETERIA	2	10:00 AM
H3 - HAMMOND 3RD DISTRICT	S1	1ST FLOOR SOUTH ENTRANCE	3	10:00 AM
H4 - HAMMOND 4TH DISTRICT	S1	1ST FLOOR SOUTH ENTRANCE	3	10:00 AM
H5 - HAMMOND 5TH DISTRICT	S2	LEFT HALL	4	10:00 AM
H6 - HAMMOND 6TH DISTRICT	S2	LEFT HALL	4	10:00 AM
HL - HIGHLAND	S2	LEFT HALL	4	10:00 AM
HO - HOBART	S1	GARAGE	1	10:00 AM
HOT - HOBART TOWNSHIP	S1	GARAGE	1	10:00 AM
HT - HANOVER TOWNSHIP	S1	1ST FLOOR SOUTH ENTRANCE	3	10:00 AM
LS - LAKE STATION	S1	GARAGE	1	11:00 AM
M - MUNSTER	S1	CAFETERIA	2	11:00 AM
MER - MERRILLVILLE	S1	1ST FLOOR SOUTH ENTRANCE	3	11:00 AM
RT - ROSS TOWNSHIP	S1	1ST FLOOR SOUTH ENTRANCE	3	11:00 AM
SCH - SCHERERVILLE	S1	CAFETERIA	2	11:00 AM
SJ - SAINT JOHN	S1	GARAGE	1	11:00 AM
SJT - SAINT JOHN TOWNSHIP	S2	LEFT HALL	4	11:00 AM
W - WHITING	S1	1ST FLOOR SOUTH ENTRANCE	3	11:00 AM
WCT - WEST CREEK TOWNSHIP	S2	LEFT HALL	4	11:00 AM
WT - WINFIELD TOWNSHIP	S1	1ST FLOOR SOUTH ENTRANCE	3	11:00 AM

**INSPECTORS ONLY:**

***Please report to your assigned area at assigned time for equipment pick up.***